

Courses Distances

N 47 W	20
S 22 W	71
S 47 W	487 1/2
S 38 E	57
N 59 E	72
N 55 E	202
N 50 E	178
S 40 E	38
S 26 W	80
N 80 E	24
N 23 E	88
N 21 W	56
N 12 1/2 W	129

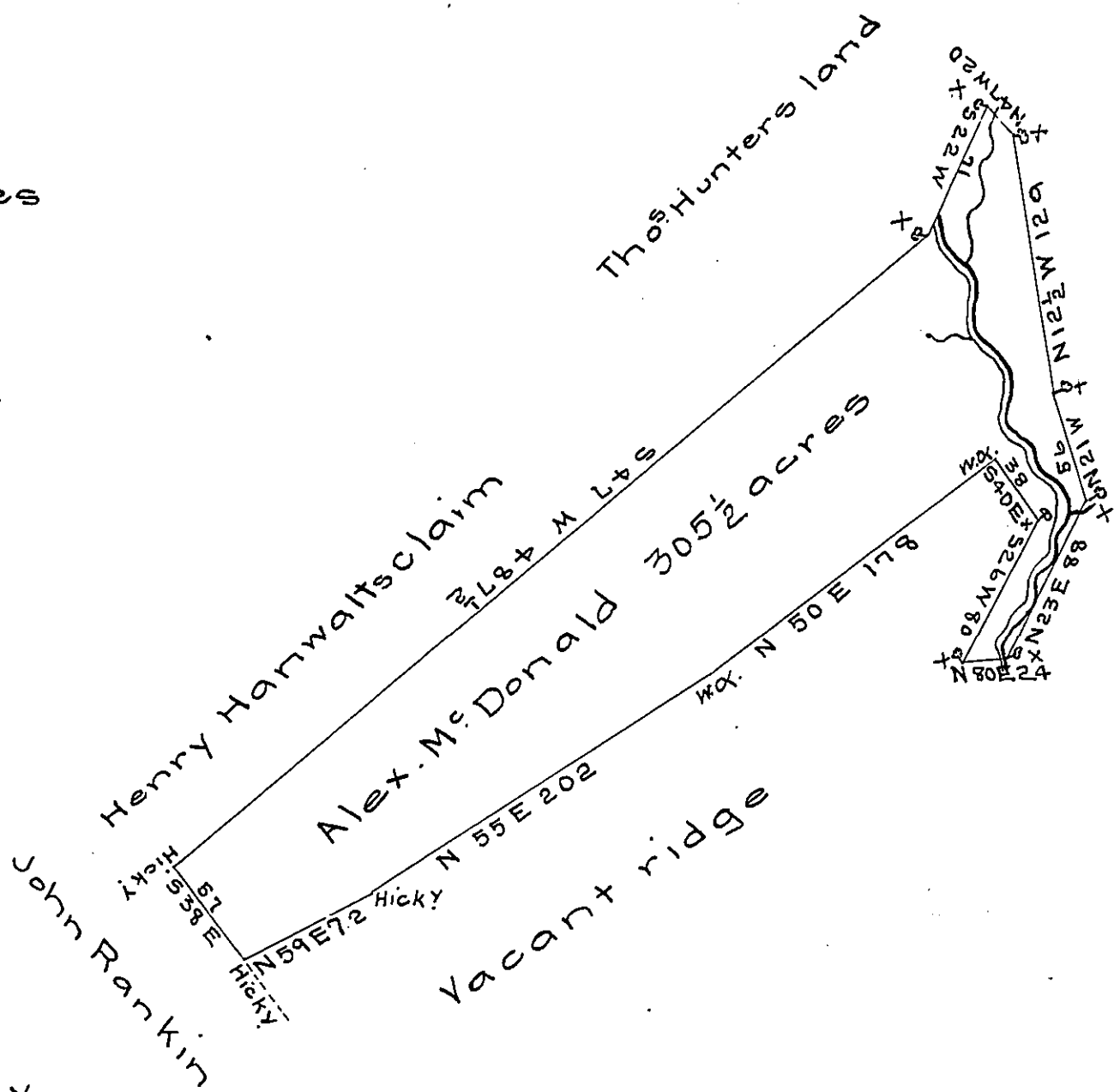

now Miff. lin. Co. Y

The draught of a tract of land called _____
 situate in Wayne township Cumberland County con-
 taining three hundred & five acres & an half & the
 usual allowance of six per cent for roads & surveyed
 for Alexander M^c Donald July the 2^d 1785 in pur-
 suance of a warrant from the Honorable the Vice
 President of the Supreme Executive Council dated
 the 2^d day of Feb^r 1785.

John Lukens Esq^r
 Surv^r Genl

Jas Harris D S

IN TESTIMONY that the above is a copy of the original remaining on file in
 the Department of Internal Affairs of Pennsylvania, made
 conformably to an Act of Assembly approved the 16th day of
 February, 1833, I have hereunto set my Hand and caused
 the Seal of said Department to be affixed at Harrisburg;
 this first day of November 1905

Isaac P. Rowen
 Secretary of Internal Affairs.